PLAT No.14A EASTPOINTE SUBDIVISION

(A PLANNED UNIT DEVELOPMENT)

BEING A PORTION OF SECTION 27, TOWNSHIP 41 SOUTH, RANGE 42 EAST, ALSO BEING A REPLAT OF TRACT "D" OF PLAT No. 14 EASTPOINTE SUBDIVISION AS RECORDED IN PLAT BOOK 56, PAGES 29 AND 30, PUBLIC RECORDS OF PALM BEACH COUNTY, FLORIDA.

JANUARY, 1988

SHEET 2 OF 2

GRAPHIC SCALE IN FEET
SCALE: 1" = 40'

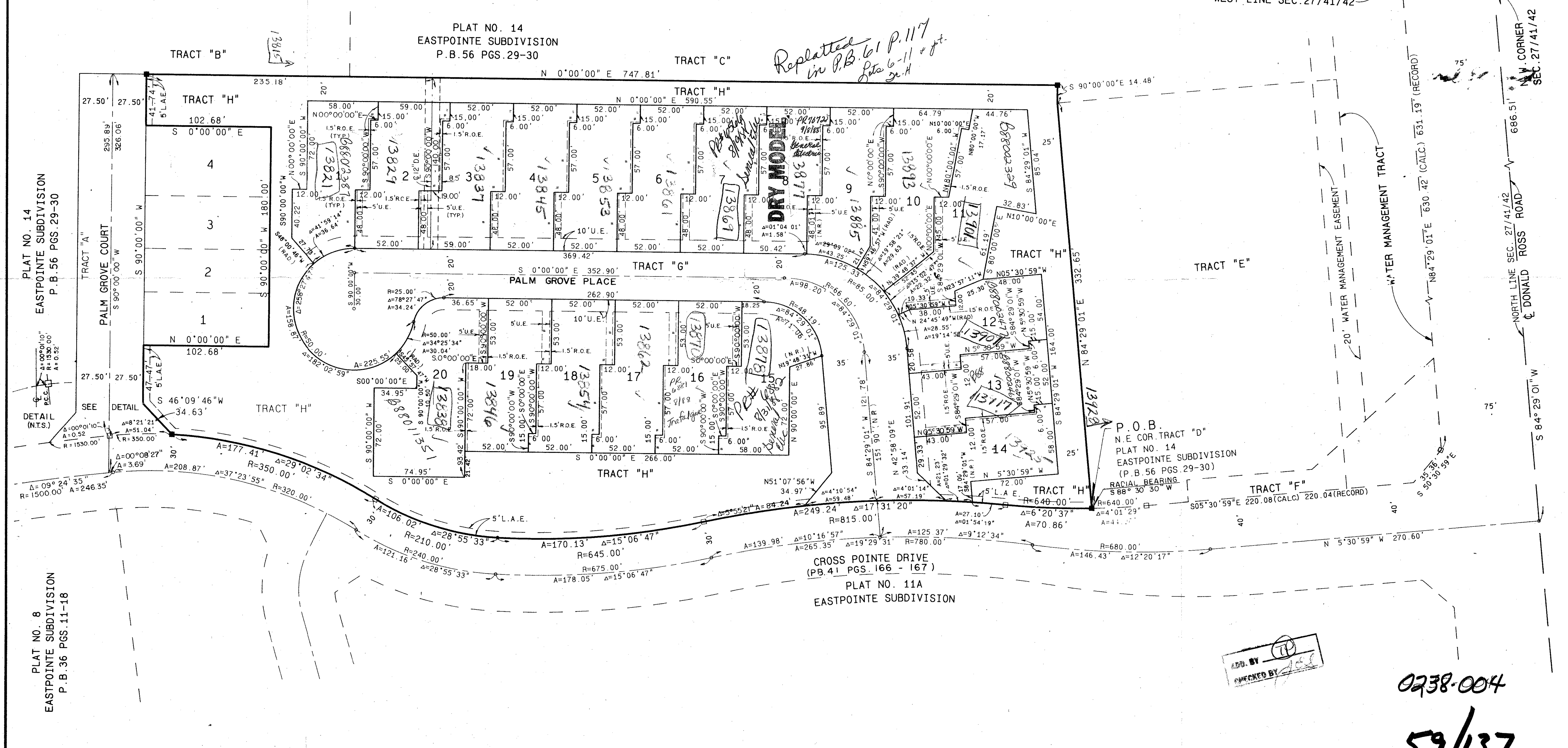

SUBDIVISION # ... BOOK 59 PAGE 137
FLOOD ZONE B
QUAD # ... RE
SE PUD 80-28
PUD NAME ...

TAZ 797

ADD. BY (TP)
CHECKED BY ...

0238-004

59/137

METRIC ENGINEERING, INC.
ENGINEERS — PLANNERS — SURVEYORS
MIAMI — FORT LAUDERDALE
WEST PALM BEACH — PANAMA CITY

DESIGNED	D.R.
DRAWN	W.M.
CHECKED	M.F.S.

PLAT No. 14A
EASTPOINTE SUBDIVISION
SHEET 2 OF 2